

— WORK ORDERED BY —
DAN OLESTON
C/O KEEFE REAL ESTATE
PO BOX 460
LAKE GENEVA, WI 53147

FARRIS, HANSEN & ASSOCIATES, INC.
ENGINEERING — ARCHITECTURE — SURVEYING
7 RIDGWAY COURT P.O. BOX 437
ELKHORN, WISCONSIN 53121
OFFICE: (262) 723-2098 FAX: (262) 723-5886

REVISIONS

PROJECT NO.
8290
DATE
12/3/2010
SHEET NO.
1 OF 1

PLAT OF SURVEY LOT 1 OF CERTIFIED SURVEY MAP NO. 1652

RECORDED IN VOLUME 8 OF CERTIFIED SURVEYS ON PAGE 1 AS DOCUMENT NO. 156592
LOCATED IN PART OF THE SOUTHEAST 1/4 OF THE SOUTHWEST 1/4 OF SECTION 15,
TOWN 2 NORTH, RANGE 15 EAST, WALWORTH COUNTY, WISCONSIN

SOUTH LINE OF LOT 1 CERTIFIED SURVEY MAP NO. 1652
PER RECORD C.S.M.
PER RECORD C.S.M.

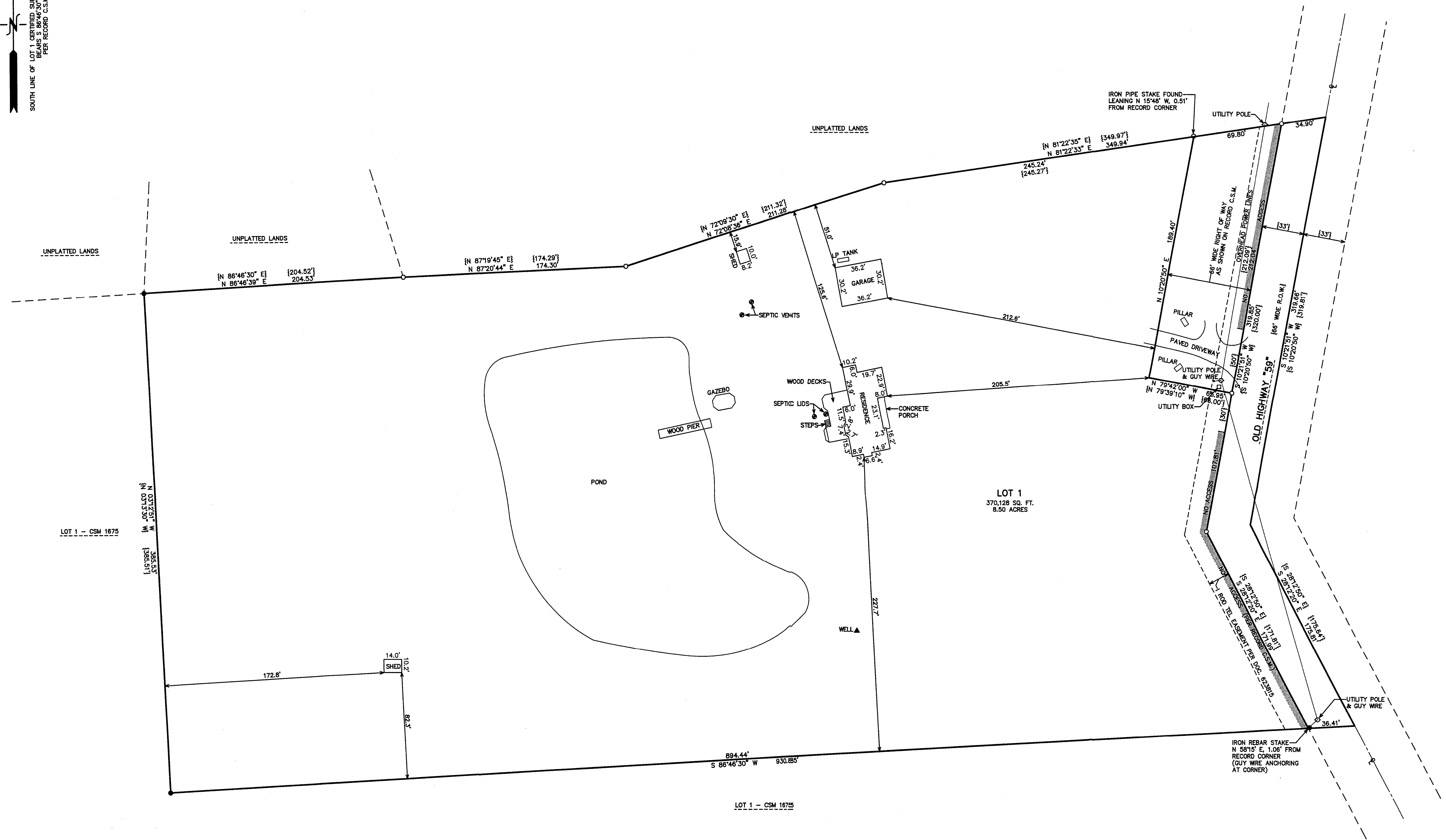

LEGEND
● — IRON REBAR STAKE FOUND
○ — IRON PIPE STAKE FOUND
[xxx] — RECORDED AS

MAP SCALE IN FEET ORIGINAL 1" = 40'

RECEIVED
DEC 28 2010
By *SMC*

NOTE: COPIES OF THIS MAP TO WHICH THE FOLLOWING CERTIFICATE WILL APPLY SHOW THE SURVEYOR'S ORIGINAL SEAL AND SIGNATURE IN RED INK. COPIES BY ANY OTHER MEANS MAY HAVE ALTERATIONS WHICH DO NOT REPRESENT THE SURVEYOR'S WORK PRODUCT.
I HEREBY CERTIFY THAT THE ABOVE DESCRIBED PROPERTY HAS BEEN SURVEYED UNDER MY DIRECTION AND THAT THE ABOVE MAP IS A TRUE REPRESENTATION THEREOF AND SHOWS THE SIZE AND LOCATION OF THE PROPERTY, ITS EXTERIOR BOUNDARIES, THE LOCATION OF ALL VISIBLE STRUCTURES, AND DIMENSIONS OF ALL PRINCIPLE BUILDINGS THEREON, BOUNDARY FENCES, APPARENT EASEMENTS, ROADWAYS, AND VISIBLE ENCROACHMENTS, IF ANY. THIS SURVEY IS MADE FOR THE USE OF THE PRESENT OWNERS OF THE PROPERTY, AND ALSO THOSE WHO PURCHASE, MORTGAGE, OR GUARANTEE THE TITLE THERETO WITHIN ONE YEAR FROM THE DATE HEREOF.

DATED: DECEMBER 3, 2010
Peter S. Gordon
PETER S. GORDON

